



PRS (Play Rehearsal Scheduler)

"A production book in your computer"

PRS is a time saving and easy-to-use theatre software program that will manage your show's numerous production

elements. It provides instant access to everything you need to know about your cast, crew and tech requirements, with multiple ways to view, sort, organize and report data.

- ❖ Scene copy feature speeds breakdown entry for similar scenes while allowing input changes.

Character Part Names Listed By Character Number				
A Midsummer Night's Dream				
Char #	Part Name	Description	Type	Performer ID
1	Oberon	King of the fairies	Actor	Samuels, Mark
2	Titania	Queen of the fairies	Actor	Daniel, Came
3	Puck	Oberon's lieutenant (Robin Goodfellow)	Actor	Morley, Darcy
4	Theseus	Duke of Athens	Actor	Glasman, Jan
5	Hippolyta	Queen of the Amazons, betrothed to Theseus	Actor	Adams, Pam
6	Lysander	In love with Hermia	Actor	Gouldine, Eric
7	Demetrius	In love with Hermia	Actor	Deutsch, Max
8	Hermia	In love with Lysander	Actor	Grumman, Irene
9	Helena	In love with Demetrius	Actor	Workman, Sarah
10	Egeus	Hermia's Father	Actor	Charles, Jason
11	Philostrate	The Duke's master of revels	Actor	Karl, Jen
12	Peter Quince	A Carpenter	Actor	Korman, Emily
13	Nick Bottom	A Weaver	Actor	Kusman, Manual
14	Francis Flute	A Bellows-mender	Actor	Okala, Teresa
15	Tom Snout	A Tinker	Actor	Portman, Emily
16	Robin Starveling	A Tailor	Actor	Perez, Jennifer
17	Snug	A Joiner	Actor	Schall, Lori
18	Fairy	Servant to Titania	Actor	Guliano, Elizabeth
19	Peaseblossom	Fairy in the service of Titania	Actor	Korman, Emily

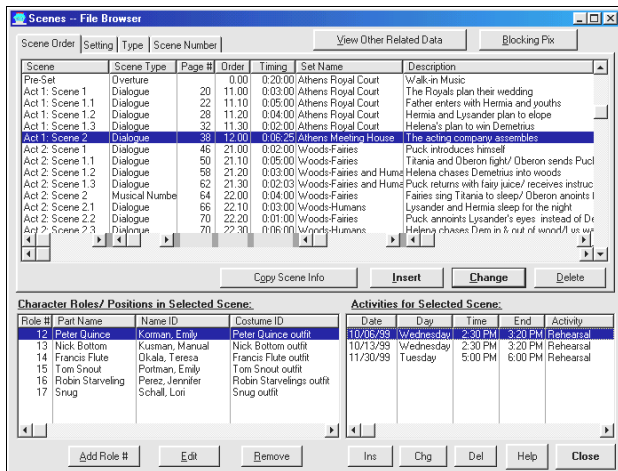

- ❖ **PRS** is picture friendly and provides file management for script blocking diagrams and actor photos.

Rehearsals and Performances

- ❖ Rescheduling becomes a simple matter as **PRS** recalls scene data and automatically creates cast and crew lists for all your activities.
- ❖ Script notes and sound and music data provide instant cross-referencing information.

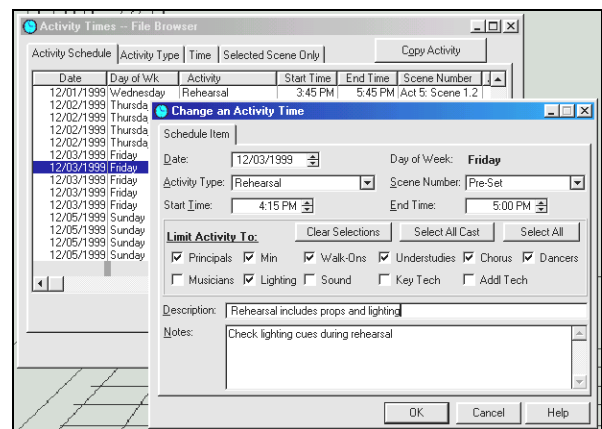

A director's dream tool, **PRS** provides ways to both view and print rehearsal schedules, scene info, set, costume, and prop information simultaneously. Download a demo version from our website at www.onsetsoftware.com and you will be able to see how **PRS** works using sample data from *A Midsummer Night's Dream* to illustrate the features of scene breakdowns, rehearsal scheduling and costume tracking, to name a few. You will find that you may now input, view and access data to orchestrate play information instantly.

Preparation

- ❖ Get started by organizing the cast and crew according to role, breaking down the script into scenes, and getting prepared for sufficient technical rehearsals. One-line scene descriptions, script page numbers, and lists of performers per scene organize the rehearsal process.
- ❖ The director can view the data and schedule a suitable timetable for rehearsal times. Cast and crew contact information as well as sound, set, costume and prop information lists are provided to be used as desired.
- ❖ Drop-down lists with smart-fill simplify data entry.
- ❖ More than 50 pre-defined reports available for printing.

- ❖ Automatically monitor prop and costume requirements and create category and vendor item lists.

And Beyond

- ❖ Locate archival production information rapidly without paging through script notes.
- ❖ Database can be saved electronically and used for future productions of the same show.
- ❖ Use existing cast and crew information to jump start data entry for your next production.

Minimum System Requirements

- Windows 95, 98, NT or 2K
- 24Mb RAM, 8Mb Hard Disk Space

OnSet Software

870 Sycamore Avenue Tinton Falls, NJ 07724 ph -- 732-530-7706 fax -- 732-530-4148 info@onsetsoftware.com